Key of G
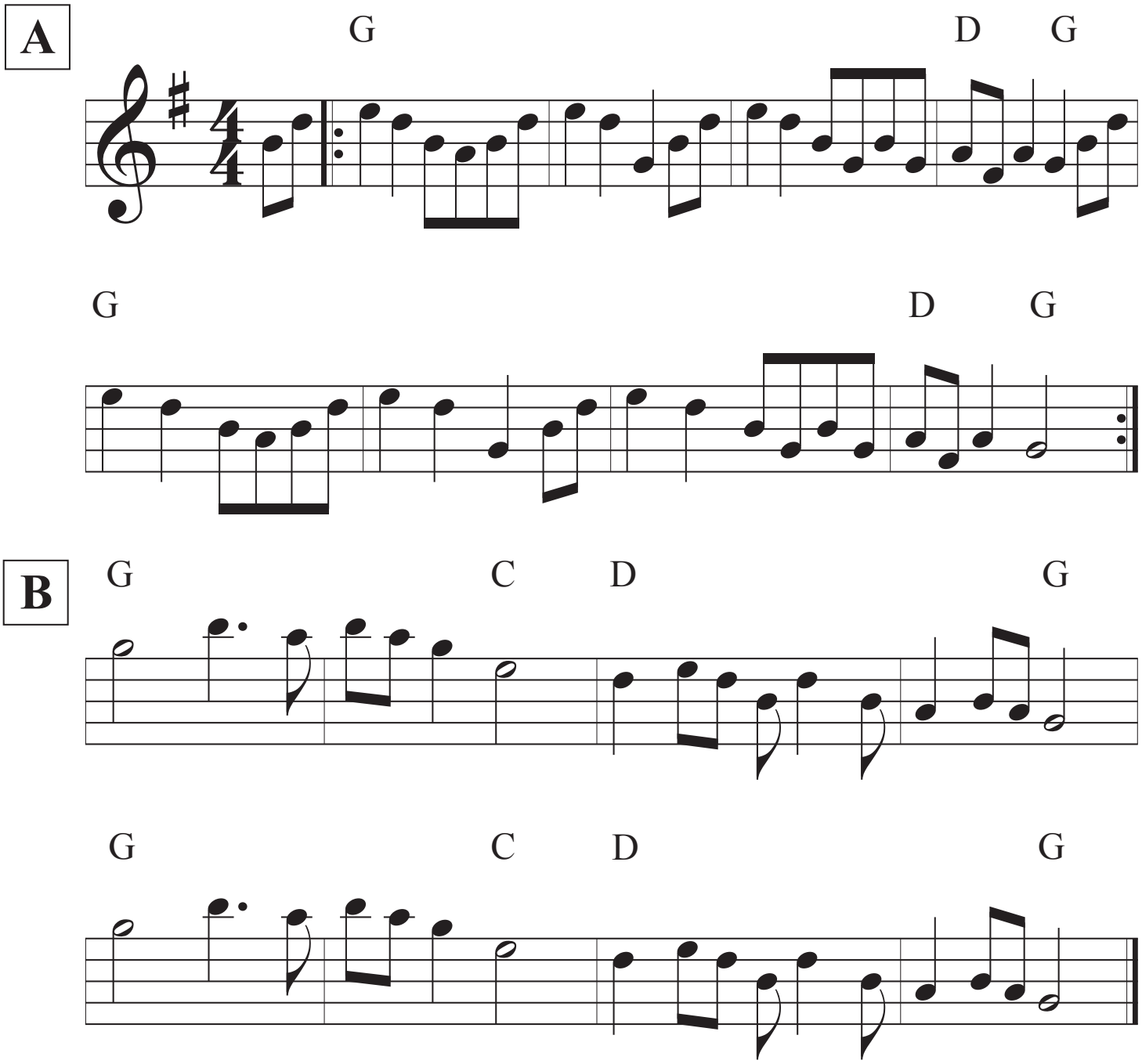
Barlow Knife